

An Introduction to Health Data Research in the UK and an Overview of Activities at the University of Liverpool Funded by HDR UK



01/07/2025

Dr Yalda Ashraf Kharaz

HDR UK Medicines in Acute & Chronic Care Driver Programme

HDR UK North Regional Network Manager

Email: yalda@liverpool.ac.uk or HDRUKNorth@liverpool.ac.uk

Health Data Research UK



“To exploit the extraordinary capability of informatics to create a national medical research and innovation Institute that leads the international agenda in health data science.

“The Institute will create a thriving, high-energy, UK-wide network of interdisciplinary research expertise. This will disrupt traditional science and transcend disciplines, enable knowledge and predictions from large multi-dimensional datasets and harness cutting-edge technologies to catalyse scientific discovery at scale, accelerate solutions to UK and global health challenges, drive the creation of business opportunities and support informed policy making. The ambition is to transform science, practice and health globally.”

Director’s vision – Andrew Morris 2017



Why do we need HDR UK?



Projected total number of diagnosed cases for the 10 conditions with the highest impact on health care use and mortality among those aged 30 years and older, including demographic changes, England, 2019 and projected for 2040

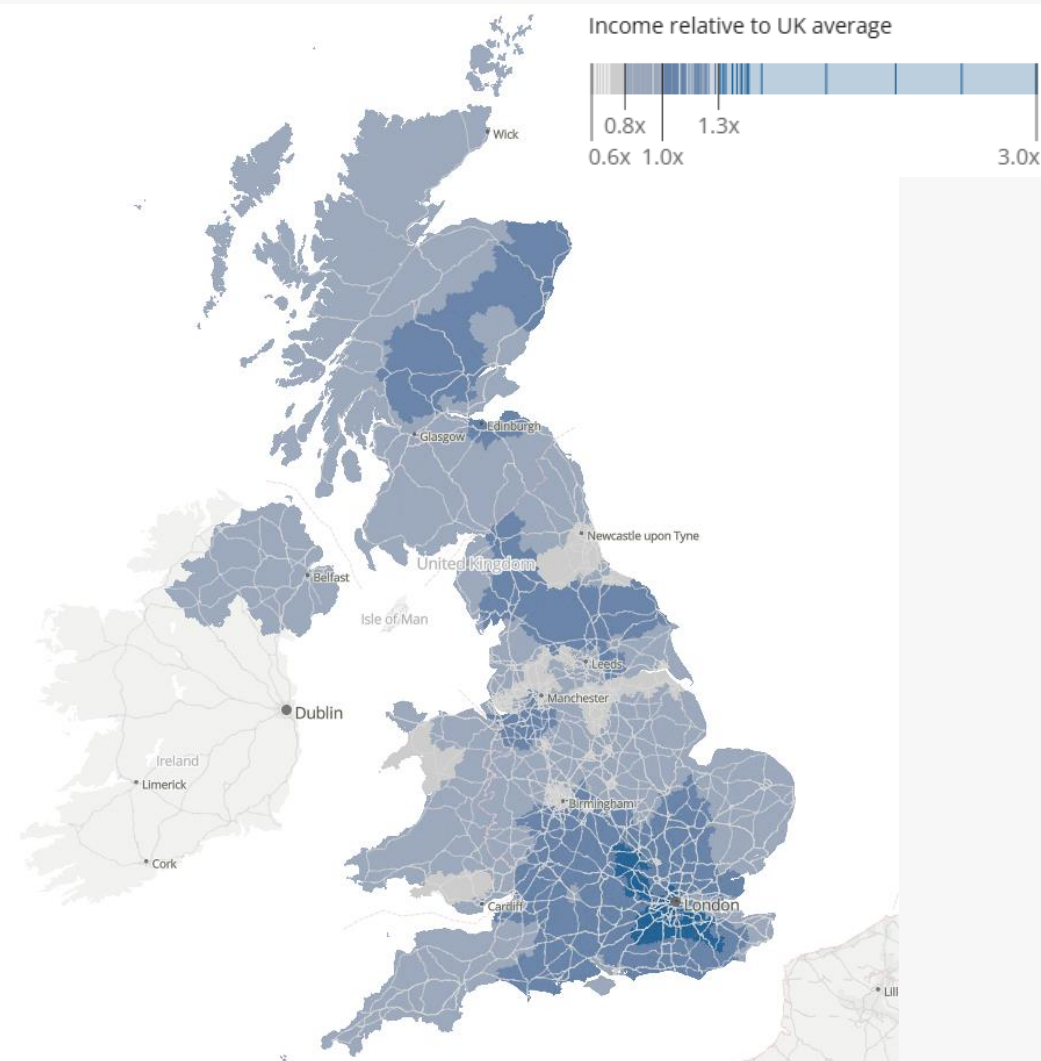
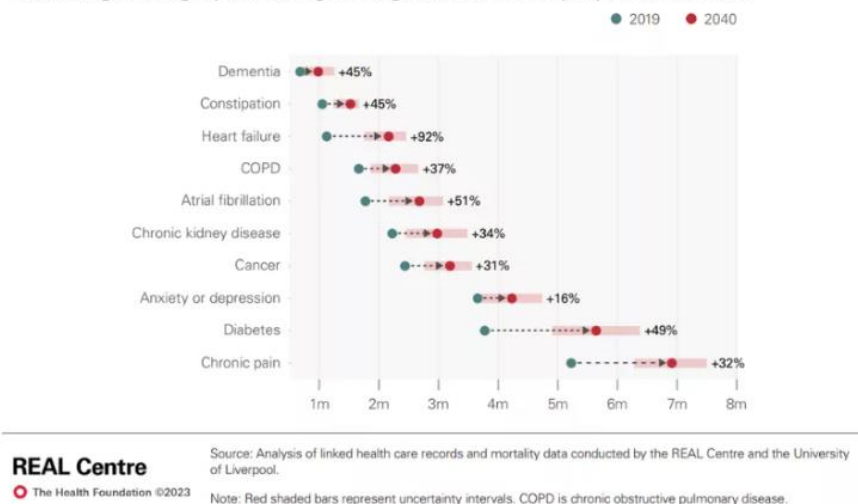

Mapping inequality in the UK

Mission & Vision

What we are setting out to achieve

MISSION: to accelerate trustworthy data use to enable discoveries that improve people's lives

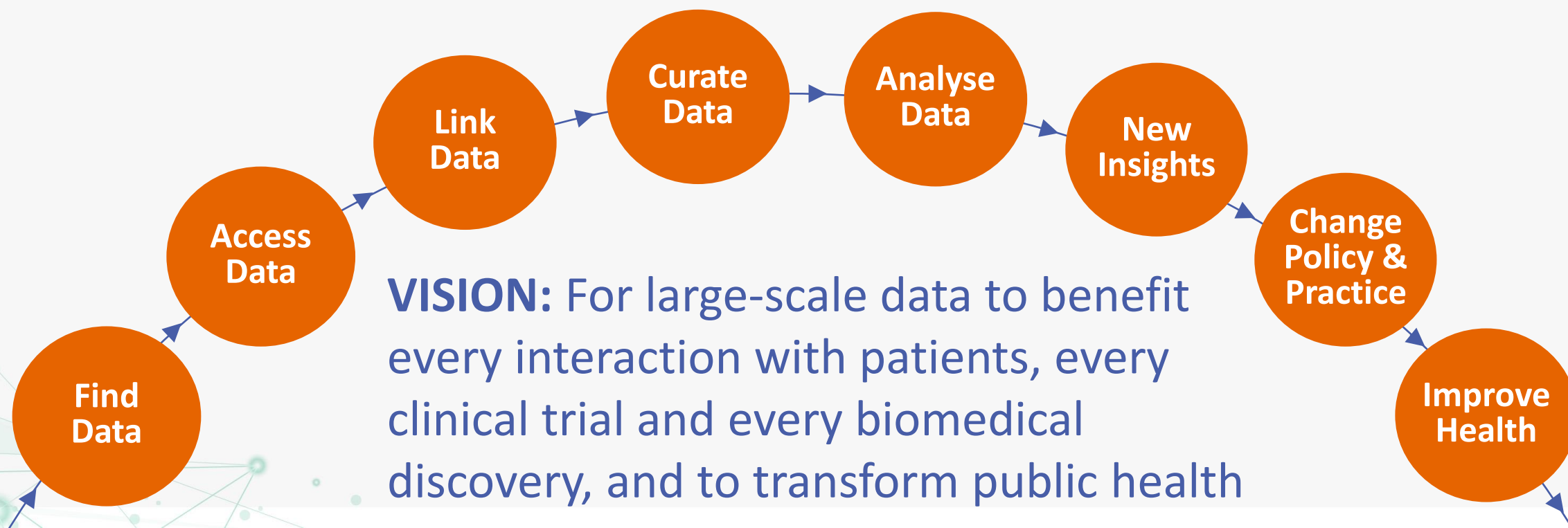

VISION: For large-scale data to benefit every interaction with patients, every clinical trial and every biomedical discovery, and to transform public health



Community

Four-nation UK institute to unite health data. With 86 organisations across 32 locations



Wellcome Trust
Great Ormond Street DRIVE
Unit

CENTRAL TEAM OFFICES



HDR UK Cambridge
HDR UK London
HDR UK Midlands
HDR UK North
HDR UK Oxford
HDR UK Scotland
HDR UK South-West
HDR UK Wales and Northern
Ireland

RESEARCH LOCATIONS







BREATHE
DATA-CAN
Discover-NOW
Gut Reaction
INSIGHT
PIONEER
NHS DigiTrials
BHF Data Science Centre
DATAMIND
Alleviate

HEALTH DATA
RESEARCH HUBS

Belfast Oxford
Birmingham
Bristol
Cambridge
Edinburgh
Exeter
Leeds
London
Manchester

TRAINING LOCATIONS
(Masters and PhD)



A UK-wide leadership team

Key

- Infrastructure and Services Lead
- Driver
- Programme Lead
- One Institute Partnerships lead



Triple aim:

Three integrated areas of activity:

- Research Data Infrastructure and Services
- Research Driver Programmes
- One Institute Partnerships

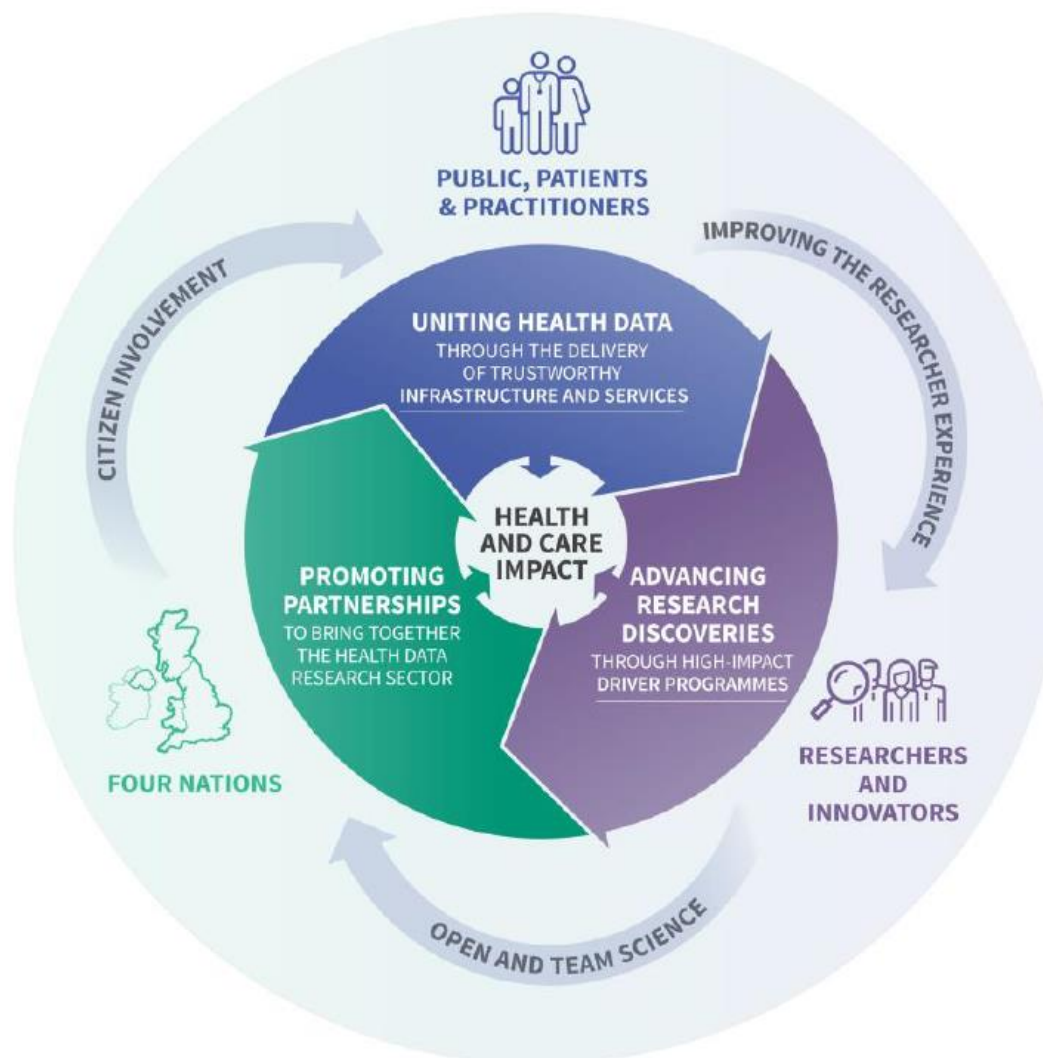

Developed in PARTNERSHIP with the community, stakeholders AND patient representatives

1. Research Data Infrastructure and Service



2. Research Driver Programmes

Aims to advance research discoveries through high impact UK-wide programmes that:

- Address major health and societal challenges
- Guide the development of the infrastructure and services for the benefit of other researchers
- Are outward-looking with global reach

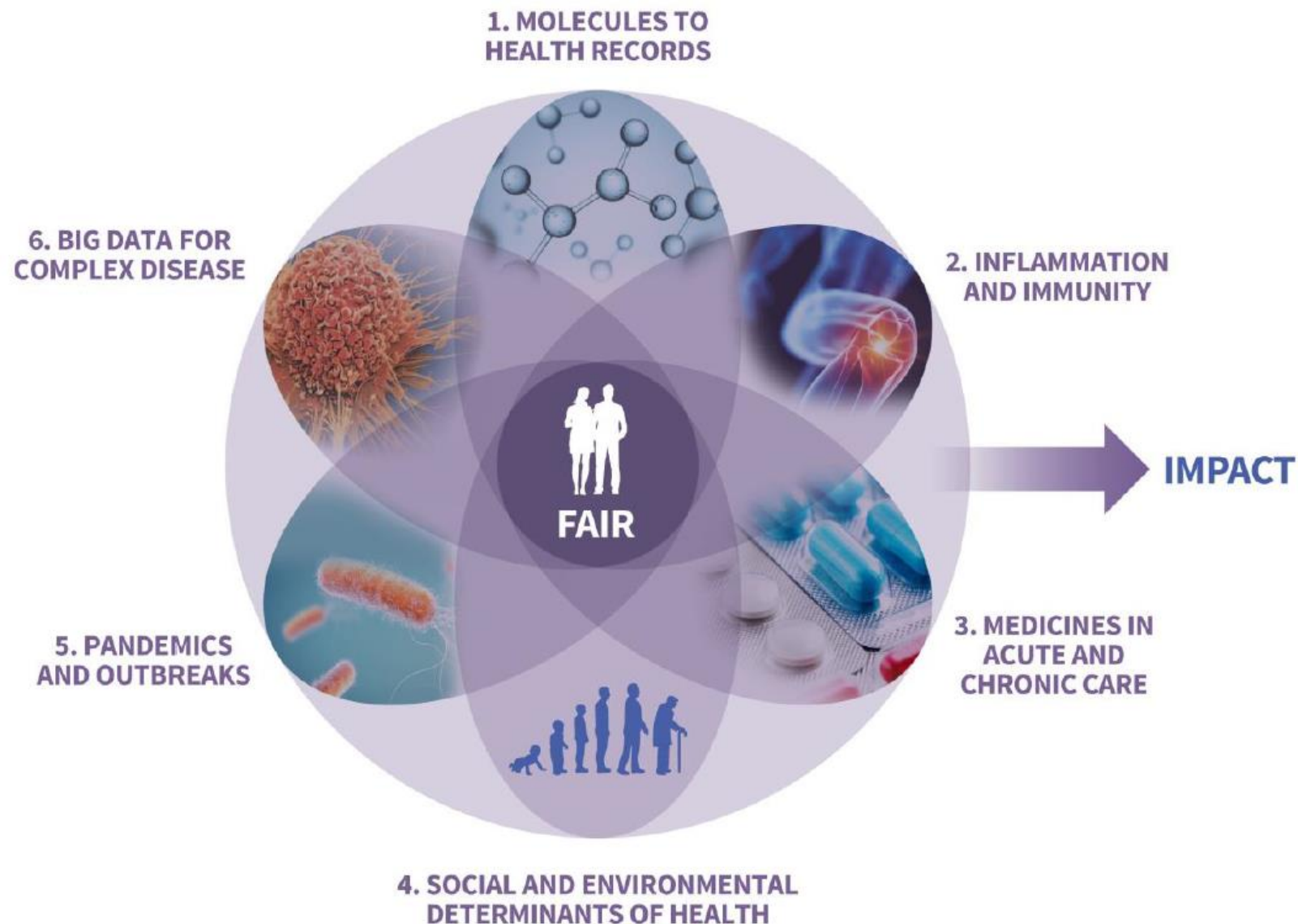

3. One Institute Partnership

We have established regional NHS, academic and industrial ecosystems to deliver the Institute's mission in partnership:

UK Regional Networks



HDR Global



Institute Office



This approach allows the Institute to benefit from health data science expertise and infrastructure across the UK and globally

Activities at University Liverpool

Programme Directors



Prof Sir Munir Pirmohamed



Prof Andrew Clegg

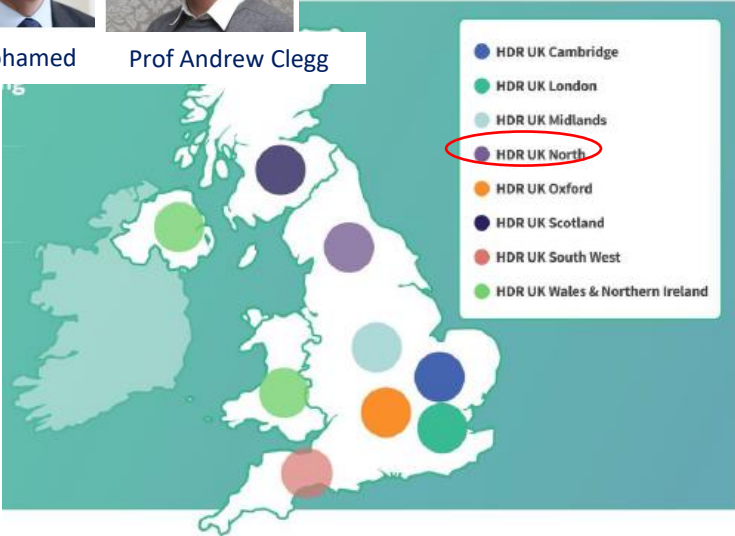
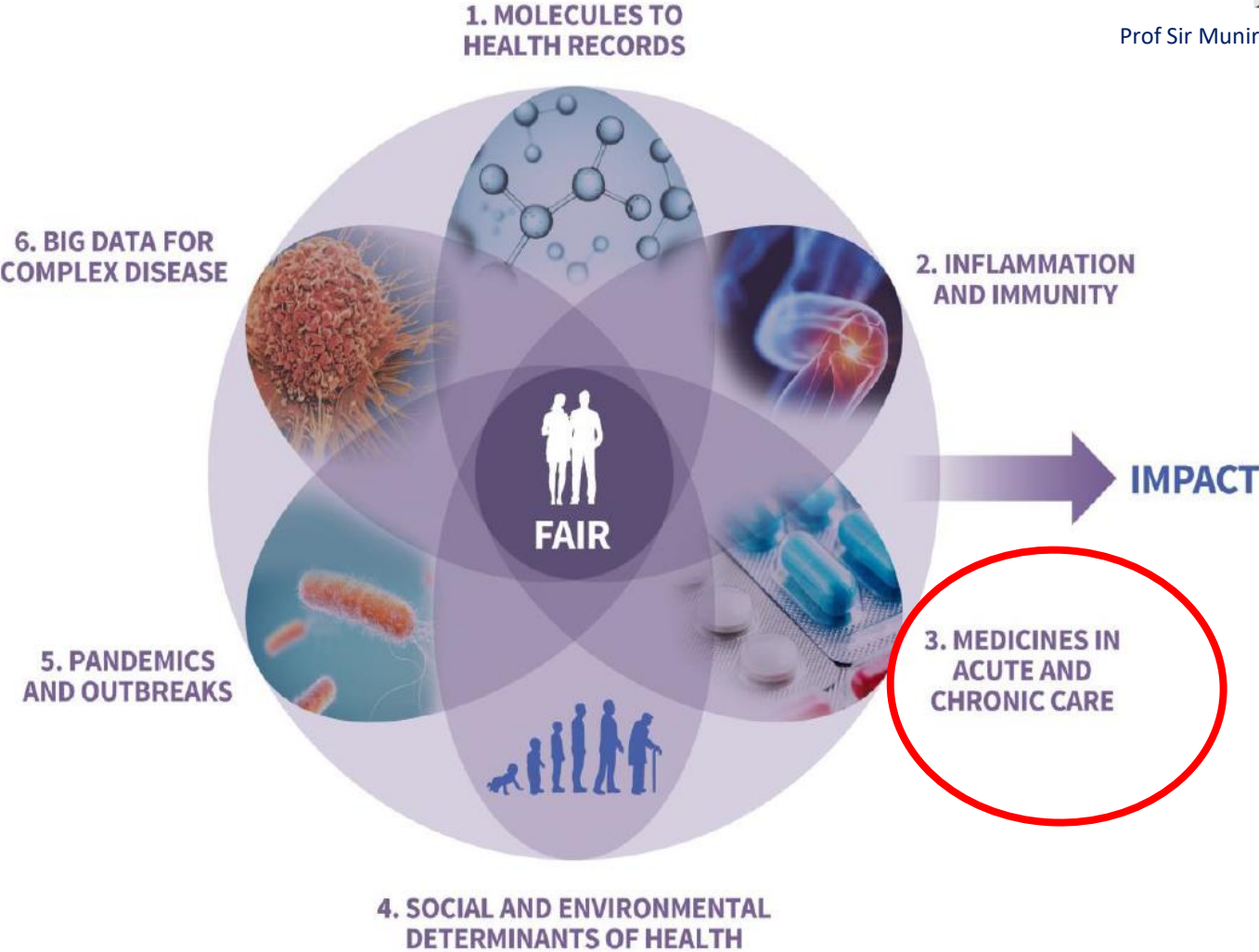

Programme Directors



Dr Elizabeth Sapey
Director of PIONEER and
Reader in Acute and
Respiratory Medicine



Munir Pirmohamed
HDR UK Medicines in Acute
and Chronic Care Driver
Programme Co-Director and
Co-Director



Activities at University Liverpool

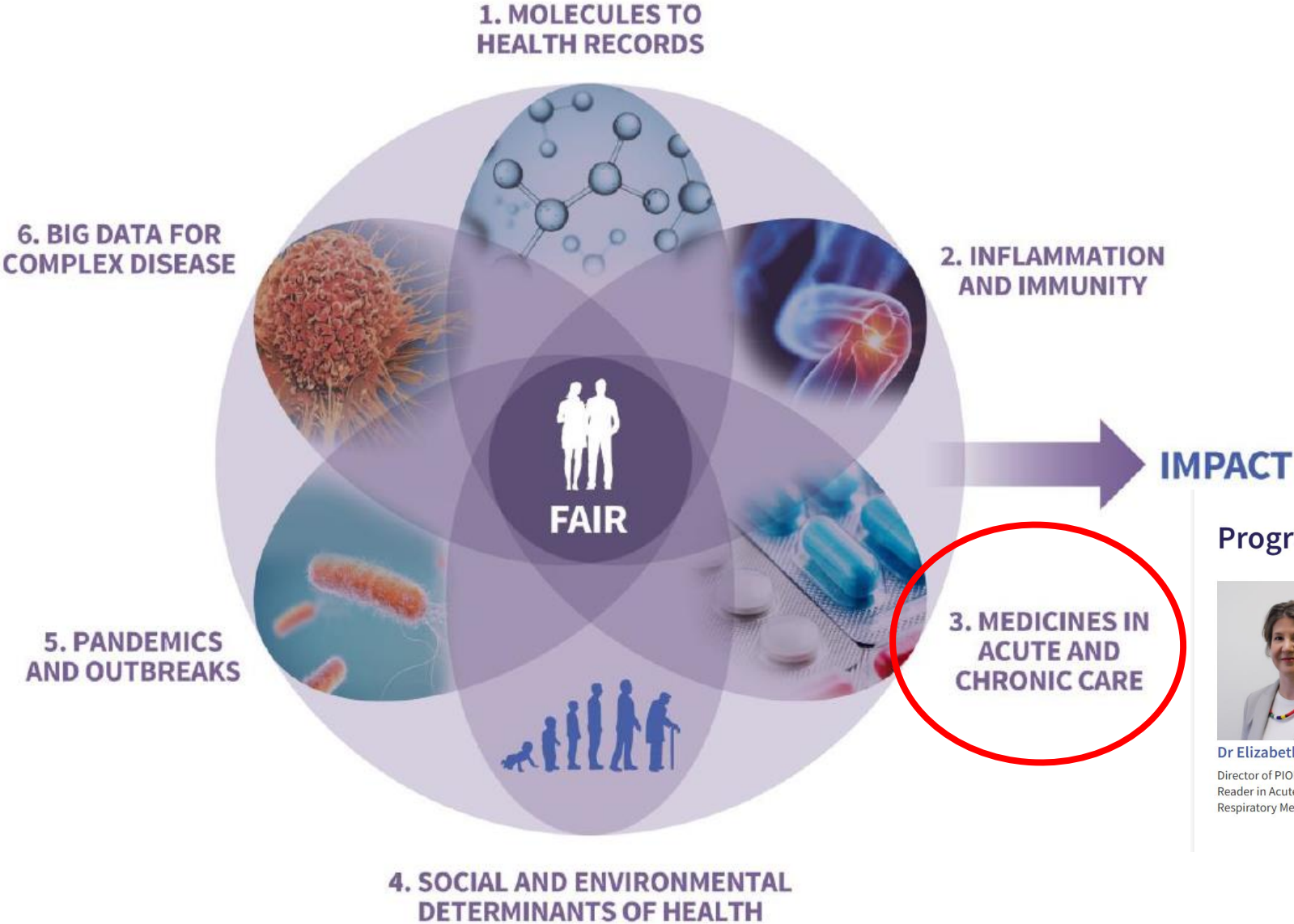

Programme Directors



Dr Elizabeth Sapey
Director of PIONEER and
Reader in Acute and
Respiratory Medicine



Munir Pirmohamed
HDR UK Medicines in Acute
and Chronic Care Driver
Programme Co-Director and
Co-Director



Medicines are critical to health and an important cause of patient harm

Prescribing Costs in Hospitals and the Community - England 2021/22

Published 10 November 2022

- In 2022/23 in England, 1.18 billion items were dispensed in the community, costing £10.4B
- In hospitals, in 2021/22, costs of prescribing were £8.77 billion, 49.3% of total expenditure on drugs that year.

Good for you, good for us, good for everybody

A plan to reduce overprescribing to make patient care better and safer, support the NHS, and reduce carbon emissions

Published 22 September 2021

Policy Research Unit in Economic Evaluation of Health & Care Interventions (EEPRU)

PREVALENCE AND ECONOMIC BURDEN OF MEDICATION ERRORS IN THE NHS IN ENGLAND

- 237 million medication errors
- 3.8 million bed days
- 22,303 deaths per annum
- £1.6 billion annual cost

- 15% of patients on 5 or more medicines
- Elderly, those with disabilities and minority ethnic backgrounds disproportionately affected
- 10% of prescriptions should not have been issued (110 million)

Aim: strengthen medicines clinical decision making

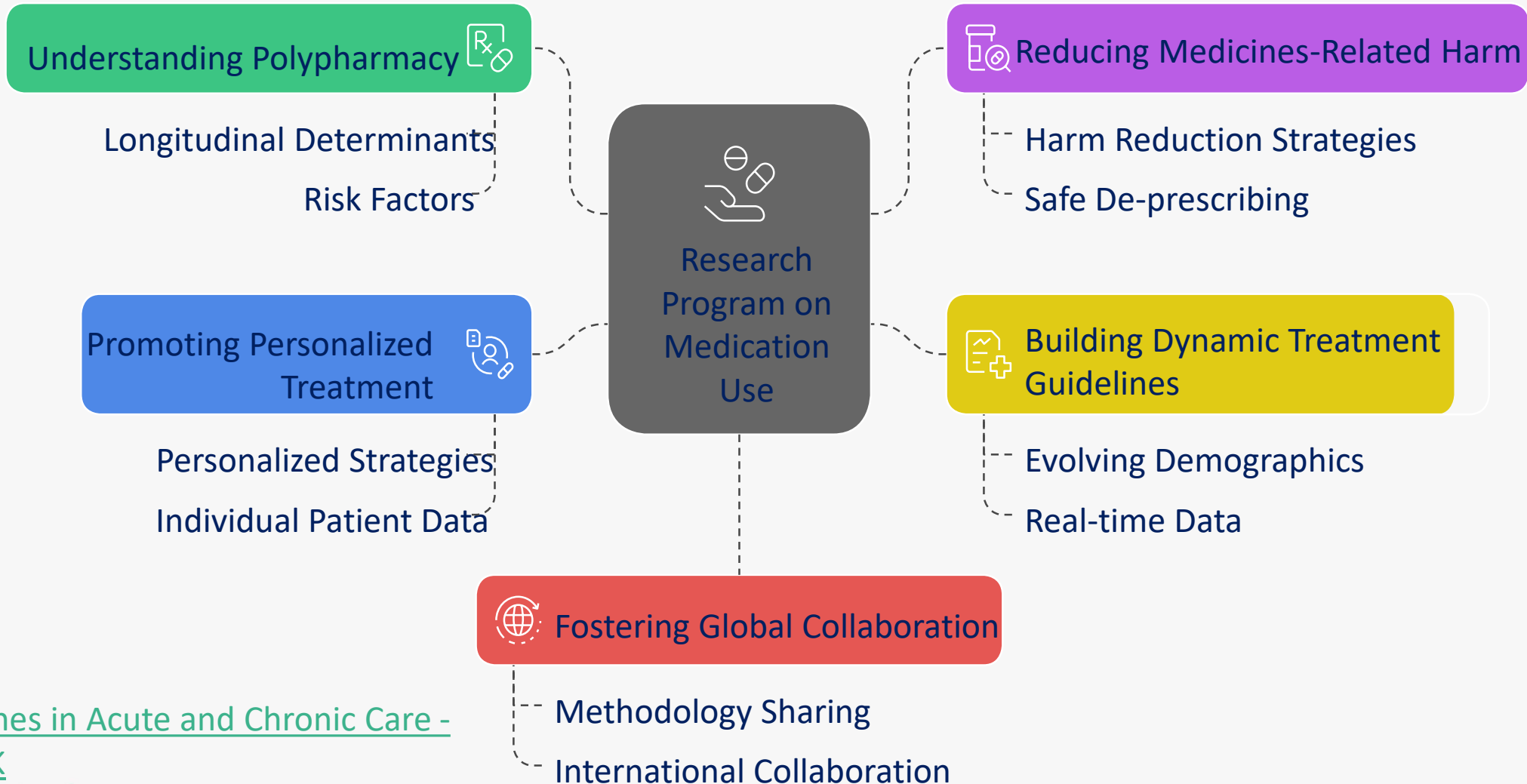

3. One Institute Partnership

We have established regional NHS, academic and industrial ecosystems to deliver the Institute's mission in partnership:

UK Regional Networks



HDR Global



Institute Office



This approach allows the Institute to benefit from health data science expertise and infrastructure across the UK and globally

HDR UK North

Programme Directors



Prof Sir Munir Pirmohamed



Prof Andrew Clegg

UK Regional Networks



HDRUK
Health Data Research UK

- **REGIONAL EXPERTISE**

- HDR UK North expertise extends across our large geographic footprint that includes our six core academic institution partners (Liverpool, Leeds, Lancaster, Manchester, Newcastle, Sheffield).
- Our robust data infrastructure and strong partnerships across PPI, industry, Health Innovation Networks Integrated Care Systems and Secure Data Environments mean that we are well positioned to deliver research with major impact.
- We have a strong track record in health services and systems research aligned to core NHS and social care priorities.

HDR UK North's regional activities

- To ensure new discoveries using health data translate into improvements in health and wellbeing by establishing strong cross-sector partnerships across the region.
- To catalogue the North region's data assets and resources and facilitate data sharing across multiple systems.
- To shape and support the data science capabilities of the NHS, local authority organisations, and workforce across the region through engagement, joint research grants, publications, and knowledge exchange activities.
- To secure additional funding through regional collaborative applications, support doctoral and postdoctoral fellowships, and align research with regional expertise and Department of Health and Social Care priorities to improve health outcomes and reduce health inequalities.
- To work with the other HDR UK regional networks on a shared purpose, to enable access to secondary care data, host knowledge exchange activities to encourage this work, and leverage further funding.
- [HDR UK North - HDR UK](#)

Find out more about HDR UK

- [Home - HDR UK](#)

- News

- Events

- Training

- Funding opportunities



Don't miss your chance to be part of
**the UK's no.1 health
data science conference.**

 **Get your
tickets today!**

HDR UK CONFERENCE 2025
15-16 October / Glasgow

 **HDRUK**
Health Data Research UK

#HDRUKConference hdruk.ac.uk/conf-25

HDRUK
Health Data Research UK

Rapid Health Data Science Online Learning

- Flexible – learn at your own pace
- Expert led – courses created by world-class tutors
- Free – most content is free
- Events – attend events by thought-leaders
- Improve your CV – CPD accredited courses

Master new skills at your pace – no
schedules, no pressure. Hundreds of high-impact videos.

[Register Free Now](#)



Subscribe to our Mailing List

Join our community and keep up-to-date on the latest matters related to health data science!

[Subscribe to our Mailing List - HDR UK](#)

HDRUKNorth@liverpool.ac.uk



Thanks for
listening